

SANT NIRANKARI PUBLIC SCHOOL, GOVINDPURI

SUMMER HOLIDAY HOMEWORK (2024-25)

CLASS VIII



Dear Parent,

We wish you and your child a very happy summer holidays. It's time to enjoy and create a bond with family, friends and relatives. To utilize this time in the most constructive way we have prepared Holiday Homework for the students on the principle of 'learning by doing' for their holistic development.

Some important instructions:

- ❖ It's high time for all to be fit and active even by staying at home.
 - ❖ Daily exercise is must for all.
 - ❖ Eat healthy and avoid junk food.
 - ❖ Avoid heavy and oily food and increase intake of fresh fruits and water to keep you well hydrated and energetic.
 - ❖ Read newspaper daily to enhance your writing skills and vocabulary.
 - ❖ The holiday homework carries marks.
- All the activities are to be done as instructed.

Topic: Sustainable Management of Natural Resources



Sustainable management of natural resources means conserving the resources to use them efficiently and avoid their misuse for individual purposes. Management of natural resources is highly important both for us and future generations. Sustainable use of natural resources helps to preserve the environment and reduce pollution, protecting both human health and ecosystems. It also helps to conserve resources for future generations, ensuring that our descendants will have access to the same materials we do today. We shall be looking at our natural resources like forests, wildlife, water, coal and petroleum and see what are the issues at stake.

ACTIVITY 1 (SUBJECT: ENGLISH)

Make a 'SAFETY BOOK' In this modern era, it becomes imperative to build disaster resilient communities through self-help, co-operation and education. Search information on any four natural disasters - eg. earthquake, floods, cyclones, etc. Then, take 3 coloured A4 size sheets. On one, paste/draw picture of the disaster and on the other Write DOs and DON'Ts in case of its occurrence. On the third sheet, write Emergency Numbers of the nearest hospital, police, ambulance services, fire services and neighbour/relative to be contacted in case of emergency.

ACTIVITY 2 (SUBJECT: MATHS)

Use of Mathematical tools to describe & Analyse Sustainable Resources.

Students need to pick a natural resource e.g. water, tree, air quality, rain, global warming etc. Then collect data of their changes, depletion or quality trend from different sources such as newspaper, google, YouTube, etc. and complete the project in the 3 steps:

Step 1: Prepare a collage or chart paper using the cutting of newspaper of prints of resources from where you have collected the data.

Step 2: Use Graph to describe the changes over time and draw patterns of changes. Independent variable on X-Axis and dependent variable on Y-axis. Also, Calculate percentages to understand trends in resource consumption and depletion.

Step 3: Find out the conclusion of your study and Suggestions for efficient use of the resources.

ACTIVITY 3 (SUBJECT: SOCIAL STUDIES)

- Consider any two resources which need to be conserved for better future.
- Write about:

1. Human causes resulting in degradation of your selected resources
2. Corrective measures and way forward.

ACTIVITY 4 (SUBJECT: SCIENCE)

- Write about the steps you and your family can take to ensure the following:
 - Efficient use of water and electricity.
 - Reduce food wastage
- On an A4 size sheet, paste pictures of green transport and eco-friendly appliances to save resources.
- Read newspaper daily and paste atleast 5 articles related to United Nations Sustainable Development Group (UNSDG) to save resources.
- Make a working model on: Sustainable management of natural resources.

ACTIVITY 5 (SUBJECT: COMPUTER)

Make a 5-6 slide PPT on Sustainable Development. Collect information from the internet.

Reference link: <https://youtu.be/AEvkBBQZvG8?si=IcpYTigR5ZE8mtYS>

ACTIVITY 6 (SUBJECT: ART)

Make a Poster on Sustainable Development on A3 size sheet.

ACTIVITY 7 (SUBJECT: HINDI)

हिंदी क्रियाकलाप - 1

कक्षा आठवीं

कठपुतली के द्वारा स्वरचित कहानी लिखिए और कठपुतली को विभिन्न प्रकार से बनाकर उसके चित्र और परियोजना तैयार कीजिए!

निम्नलिखित तरीकों से कठपुतली बनाएं।

- परियोजना कार्य स्टिक कठपुतली
- जुराब की सहायता से कठपुतली
- कपड़े की सहायता से बनी कठपुतली
- पारंपरिक वेशभूषा वाली कठपुतली

निर्देश:-

सभी कठपुतलियों के हाथों पर धागे भी लगाओ।

आप डांडिया खेलते हुए भी कठपुतली बना सकते हैं।



हिंदी क्रियाकलाप-2

"पेड़ लगाओ धरा बचाओ" विषय पर एक पोस्टर तैयार कीजिए। पोस्टर बनाने के लिए A3 शीट का प्रयोग करें।



सहायक पोस्टर

*एक A 4 शीट पर प्राकृतिक संसाधन के लाभ और समस्याएं इनके पक्ष और विपक्ष में अपने विचार उदाहरण सहित लिखिए।

ACTIVITY 8 (SUBJECT: SANSKRIT)

विषयः - संस्कृतम्

अष्टवर्गाय ग्रीष्मकालीन गृहकार्यम् (Class -VIII)

1. चित्राणि दृष्ट्वा अर्थसहित श्लोकान् लिखत-

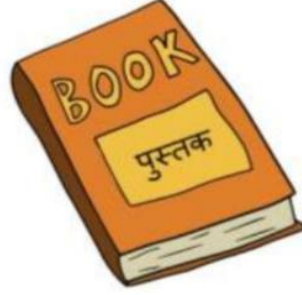

2. "एकं भारतं श्रेष्ठं भारतम्" एतस्मिन् विषये संस्कृतभाषायां एकं चलितचित्रं(वीडियो) प्रस्तुतं कुरुत - (पी.पी.टी. माध्यमेन)



वा (अथवा)

"डिजीभारतम्" एतस्मिन् विषये संस्कृतभाषायां एकं चलितचित्रं (वीडियो) प्रस्तुतं कुरुत- (पी.पी.टी. माध्यमेन)



जयतु संस्कृतम् , जयतु भारतम्



SANT NIRANKARI PUBLIC SCHOOL, GOVINDPURI

SUBJECT-ENGLISH

SAMPLE PAPER (CLASS VIII)

TIME-2HR 30 MIN

MM:60

SECTION A: READING

Q1-Read the passage below and answer the questions that follow. (1x8= 8 Marks)

The culture of nuclear families is in fashion. Parents are often heard complaining about the difficulties in bringing up children these days. Too much of freedom in demand, too much independence; overnight parties; excessive extravagance, splurging pocket money; no time for studies and family all this is a common cry of such families. Aren't parents, themselves, responsible for this pitiful state? The basic need of a growing youth is the family, love, attention and bonding along with moral values. One should not forget that 'charity begins at home'. Independence and individuality both need to be respected, in order to maintain the sanctity of family. Children, today are to be handled with tact in order to bridge the ever-widening generation gap. Only the reasonable demands need to be fulfilled, as there are too many expenses to be met and too many social obligations to be taken care of by the parents. Our forefathers lived happily in joint families. Children loved to live with their cousins, learnt to adjust within means. There was perfect harmony between the generations. There never existed the concept of old-age homes. There was deep respect for the family elders and love, care and concern for the youngsters. Even the minor family differences were solved amicably.

Answer the following questions:

- i) Major common concerns of a nuclear family is.
- a) Too much of freedom in demand
 - b) Excessive extravagance.
 - c) No time for studies and family
 - d) All of the above.
- ii) Advantages of Joint family system is?
- a) There is perfect harmony between the generations.
 - b) There is deep respect for the family elders.
 - c) Existence of love, care and concern for the youngsters.
 - d) All of the above.
- iii) What is the antonym of the word care?
- a) Love
 - b) Disregard
 - c) Respect
 - d) None of the above

- iv) Atmosphere in joint families is.
- a) Full of love care and affection
 - b) No respect and care between family members.
 - c) Full of complaints by the family members.
 - d) None of the above.
- v) Which family system would you like to prefer and why?
- vi) Why do you think now a days old age home are mushrooming?
- vii) Pick a word from the passage which means “Polite & friendly”.
- viii) What are the basic values we need to learn to become a good human being?

SECTION B: WRITING (12 MARKS)

Q2. You are the manager of Nova Skyscraper Construction Pvt Ltd. You have received a complaint regarding the malfunctioning of an escalator, provided by your company. Write an e-mail in reply to the complaint. (3 Marks)

Q3. Your friend, Kunal is fond of reading good books. Write a letter to him to visit the book fair which is going to be held in your city in June 2024. You are Rajeev/Riya living at H-15, JLN Colony, New Delhi. (5 Marks)

OR

Write a letter to the Editor “The Times of India” complaining about the condition of bad roads in your locality.

Q4. Develop stories from given outlines. Remember to give the moral of the story in the end. (4 Marks)

An old lady becomes blind calls in a doctor agrees to pay large fees if cured doctor comes daily..... Starts stealing one piece of furniture daily delays the cure at last cures her demands his fees..... lady refuses to pay, saying cure is not complete..... doctor objects lady says sight not restored as she cannot see all her furniture moral.

SECTION C: GRAMMAR (20 MARKS)

Q5. Fill in the blanks with a , an or the. (6 M)

Once there was a mouse. The mouse was always afraid of (1) cat. A magician took pity on (2) mouse. He turned it into (3) cat. Now (4) cat was afraid of dogs. So, (5) magician turned the cat into a dog and finally into a tiger. The tiger began to fear hunters in (6) forest. Then the magician said, "Be a mouse again.

Q6. Tick the correct answer. (14 M)

i) Passive voice of the sentence " The cat eats the rat" is

- (a) The rat was eaten by the cat
- (b) The rat was being eaten by the cat
- (c) The rat is being eaten by the cat
- (d) The rat is eaten by the cat.

ii) The match has..... abandoned due to rain.

- (a) be
- (b) been
- (c) being
- (d) None of these

iii) The book is being.....by me.

- (a) read
- (b) reading
- (c) reads
- (d) do read

iv) Pick out the clause in the following sentence:

Neha played when evening came.

- (a) Neha played
- (b) Played when evening
- (c) When evening came
- (d) Evening came

v) For our dinner, we went to restaurant.

- (a) a
- (b) The
- (c) one
- (d) None of these

- vi) Please remember _____ the homework.
- (a) to bring
 - (b) bringing
 - (c) brought
 - (d) None of these
- vii) Would you please stop _____ so much noise.
- (a) make
 - (b) made
 - (c) making
 - (d) None of these
- viii) The game had been won by the blue team. The type of sentence is.
- (a) Active
 - (b) Passive
 - (c) None of these
- ix) I for the bus since morning.
- (a) waited
 - (b) waiting
 - (c) to wait
 - (d) None of these
- x) A thief into our garage last night.
- (a) break
 - (b) broke
 - (c) breaking
 - (d) None of these
- xi) Our examination ----- on 4th March .
- a) has begun
 - b) is beginning
 - c) begins
 - d) began
- xii) I ----- the painting just now .
- a) finished
 - b) had finished
 - c) finish
 - d) have finished

xiii) Have you ----- my instructions?

- a) carry out
- b) carried out
- c) carrying out
- d) had carried out

xiv) Delhi ----- on the Yamuna.

- a) stood
- b) is standing
- c) stands
- d) has stood

SECTION D: LITERATURE (20 MARKS)

Q7. Read the lines carefully and answer the following questions

(4 Marks)

What do you sell, O ye merchants?
Richly your wares are displayed.
Turbans of crimson and silver,
Tunics of purple brocade,
Mirrors with panels of amber,
Daggers with handles of jade.

What do you weigh, O ye vendors?
Saffron, lentil, and rice.
What do you grind, O ye maidens?
Sandalwood, henna, and spice.
What do you call, O ye pedlars?
Chessmen and ivory dice.

i) What is the name of the poem?

- a) In the bazaars of Hyderabad
- b) In the bazaars of Delhi
- c) In the bazaars of Kashmir
- d) None of these

ii) What is the name of the poet?

- a) Sarojini Naidu
- b) Mary Jane Oliver
- c) R K Laxman
- d) None of these

iii) what are the merchants selling?

- a) Turbans of crimson
- b) Mirrors
- c) Daggers
- d) All of the above

iv) What is the meaning of the word "Maidens"?

- a) Unmarried girl or young women
- b) Married girl
- c) Married boy
- d) None of these

OR

I had gone a begging from door to door in the village path, when
thy golden chariot appeared in the distance like a gorgeous dream
and I wondered who was this king of all kings!

My hopes rose high and me thought my evil days were at an end,
and I stood waiting for alms to be given unasked and for wealth
scattered on all sides in the dust.

the chariot stopped where I stood. thy glance fell on me and
thou camest down with a smile. I felt that the luck of my life had
come at last. then of sudden thou didst hold out thy right hand
and say 'what hast thou to give me?'

i) What is the name of the poem?

- a) A little grain of gold.
- b) A little grain of silver
- c) A little grain of platinum
- d) None of these

ii) What is the name of the poet?

- a) Rabindranath Tagore
- b) R K laxman
- c) Sarojini Naidu
- d) None of these

iii) What is the antonym of the word "Appeared"?

- a) Gone
- b) Unappeared
- c) Disappeared
- d)None of these

iv)The speaker of the poem is a _____?

- a) King
- b) Beggar
- c) Dancer
- d)None of these

Q8. Tick the correct answer? (Any Two)

(1 X 2= 2 M)

i)The poem "The sun" leads the readers to ____?

- a) Appreciate nature
- b) Reflect on the sun
- c) feel the heat of sun
- d) None of these.

ii)What had Hamid bought from the fair?

- a) A pair of chappals
- b) A pair of tongs
- c) Sweets
- d) None of these

iii)The golden chariot was "like a gorgeous dream" what is the poetic device used here?

- a) Simili
- b) Metaphor
- c) personification
- d) None of these

Q9. Answer the following questions in 20-30 words. (Any two)

(2 X 2 = 4 M)

i)How was the advisors misfortune proved to be his luck?

ii)What are the other challenging roles in which Mark Inglis had succeeded?

iii) Who was Meena? What was strange about her?

Q10. Answer the following questions in 30-40 words. (Any two)

(3 X 2 = 6 M)

i) Describe the scene that Meena saw from the window.

ii) What do the Skylark and the thrush do?

iii) What is the theme of the poem "The sun"?

Q11. Answer the following questions in 80-100 words.

(4 X 1 = 4 M)

Write a character sketch of Mark English

OR

Do you think it is possible to achieve everlasting happiness? Why or why not? If yes, how?

प्रतिदर्श प्रश्न पत्र (2024-25)

कक्षा- आठवीं

अधिकतम अंक:- 60

निर्धारित समय - 3 घंटे

सामान्य निर्देश- निम्नलिखित निर्देशों को ध्यानपूर्वक पढ़िए तथा पालन कीजिए।

- यह प्रश्न पत्र दो भागों में विभाजित किया गया है-खंड "अ और ब" ।
- खंड 'अ' में वस्तुपरक प्रश्न पूछे गए हैं। सभी प्रश्नों में उपप्रश्न दिए गए हैं।
- खंड 'ब' में वर्णात्मक प्रश्न पूछे गए हैं।
- यथासंभव प्रश्नों के उपभागों के उत्तर क्रमशः लिखिए।

खंड - अ (वस्तुनिष्ठ प्रश्न)

प्रश्न 1. निम्नलिखित अपठित गद्यांश को ध्यान से पढ़ें और प्रश्नों का उत्तर दें : (6×2=12)

क. सत्य के अनेक रूप होते हैं, इस सिद्धांत को मैं बहुत पसंद करता हूँ। इसी सिद्धांत ने एक मुसलमान को उसके अपने दृष्टिकोण से और ईसाई को उसके स्वयं के दृष्टिकोण से समझना सिखाया है। जिन अंधों ने हाथी का अलग-अलग तरह वर्णन किया वे सब अपनी दृष्टि से ठीक थे। एक-दूसरे की दृष्टि से सब गलत थे और जो आदमी हाथी को जानता था उसकी दृष्टि से सही भी थे और गलत भी थे।

जब तक अलग-अलग धर्म मौजूद हैं तब तक प्रत्येक धर्म को किसी विशेष बाह्य चिह्न की आवश्यकता हो सकती है लेकिन जब बाह्य चिह्न केवल आडंबर बन जाते हैं अथवा अपने धर्म को दूसरे धर्मों से अलग बताने के काम आते हैं तब वे त्याज्य हो जाते हैं।

धर्मों के भ्रातृ-मंडल का उद्देश्य यह होना चाहिए कि वह हिंदू को अधिक अच्छा हिंदू, एक मुसलमान को अधिक अच्छा मुसलमान और एक ईसाई को अधिक अच्छा ईसाई बनाने में मदद करे। दूसरों के लिए हमारी प्रार्थना वह नहीं होनी चाहिए- ईश्वर, तू उन्हें वही प्रकाश दे जो तूने मुझे दिया है, बल्कि यह होनी चाहिए-तू उन्हें वह सारा प्रकाश दे जिसकी उन्हें अपने सर्वोच्च विकास के लिए आवश्यकता है।

प्रश्न

(क) लेखक किस सिद्धांत को पसंद करता है?

- (i) सत्य के अनेक रूप हैं।
- (ii) सत्य का एक रूप होता है।
- (iii) सत्य नश्वर है।
- (iv) कोई नहीं।

(ख) लेखक किस कथा का जिक्र करता है?

- (i) अंधों द्वारा बकरी का वर्णन
- (ii) अंधों द्वारा हाथी का वर्णन
- (iii) अंधों द्वारा आदमी का वर्णन
- (iv) कोई नहीं

(ग) धर्म की पृथक्ता दर्शाने के लिए किस चीज़ की आवश्यकता होती है?

- (i) बाह्य चिह्न
- (ii) सिद्धांत
- (iii) संघ
- (iv) समर्थकों की

(घ) धर्म के भ्रातृ-मंडल का क्या उद्देश्य होना चाहिए?

- (i) हर व्यक्ति अच्छा बने
- (ii) धर्म का कट्टर समर्थक बने
- (iii) (i) व (ii) दोनों
- (iv) कोई नहीं

(ड) 'सत्य' का तद्भव रूप बताइए।

(i) सच

(ii) सच्ची

(iii) सत्

(iv) कोई नहीं

च) त्याज्य शब्द का सही विलोम चुने।

(i) गृहीत

(ii) मृदुल

(iii) आश्चर्य

(iv) प्रलोबन

ख. संघर्ष के मार्ग में अकेला ही चलना पड़ता है। कोई बाहरी शक्ति आपकी सहायता नहीं करती है। परिश्रम, दृढ़ इच्छा शक्ति व लगन आदि मानवीय गुण व्यक्ति को संघर्ष करने और जीवन में सफलता प्राप्त करने का मार्ग प्रशस्त करते हैं। दो महत्वपूर्ण तथ्य स्मरणीय हैं – प्रत्येक समस्या अपने साथ संघर्ष लेकर आती है। प्रत्येक संघर्ष के गर्भ में विजय निहित रहती है। एक अध्यापक छोड़ने वाले अपने छात्रों को यह संदेश दिया था – तुम्हें जीवन में सफल होने के लिए समस्याओं से संघर्ष करने को अभ्यास करना होगा। हम कोई भी कार्य करें, सर्वोच्च शिखर पर पहुँचने का संकल्प लेकर चलें। सफलता हमें कभी निराश नहीं करेगी। समस्त ग्रंथों और महापुरुषों के अनुभवों का निष्कर्ष यह है कि संघर्ष से डरना अथवा उससे विमुख होना अहितकर है, मानव धर्म के प्रतिकूल है और अपने विकास को अनावश्यक रूप से बाधित करना है। आप जागिए, उठिए दृढ़-संकल्प और उत्साह एवं साहस के साथ संघर्ष रूपी विजय रथ पर चढ़िए और अपने जीवन के विकास की बाधाओं रूपी शत्रुओं पर विजय प्राप्त कीजिए।

प्रश्न

(क) मनुष्य को संघर्ष करने और जीवन में सफलता प्राप्त करने का मार्ग प्रशस्त करते हैं।

(i) निभीकता, साहस, परिश्रम

(ii) परिश्रम, लगन, आत्मविश्वास

(iii) साहस, दृढ़ इच्छा शक्ति, परिश्रम

(iv) परिश्रम, दृढ़ इच्छा शक्ति व लगन

(ख) प्रत्येक समस्या अपने साथ लेकर आती है—

(i) संघर्ष

(ii) कठिनाइयाँ

(iii) चुनौतियाँ

(iv) सुखद परिणाम

(ग) समस्त ग्रंथों और अनुभवों का निष्कर्ष क्या है?

(i) संघर्ष से डरना या विमुख होना अहितकर है।

(ii) मानव-धर्म के प्रतिकूल है।

(iii) अपने विकास को बाधित करना है।

(iv) उपर्युक्त सभी

(घ) 'मानवीय' शब्द में मूल शब्द और प्रत्यय है

(i) मानवी + य

(ii) मानव + ईय

(iii) मानव + नीय

(iv) मानव + इय

(ड) संघर्ष रूपी विजय रथ पर चढ़ने के लिए आवश्यक है

- (i) दृढ़ संकल्प, निडरता और धैर्य
- (ii) दृढ़ संकल्प, उत्साह एवं साहस
- (iii) दृढ़ संकल्प, आत्मविश्वास और साहस
- (iv) दृढ़ संकल्प, उत्तम चरित्र एवं साहस

(च) अपने विकास को अनावश्यक रूप से कौन बाधित करता है?

- (i) संघर्ष करना
- (ii) संघर्ष से डरना
- (iii) छात्रों पर विजय प्राप्त करना
- (iv) परिश्रम करना

(व्यावहारिक व्याकरण)

(1×12=12)

प्रश्न 2- नीचे दिए गए प्रश्नों के उत्तर सही विकल्प चुनकर दीजिए –

(क) भाषा के नियमों का शास्त्र क्या कहलाता है?

1. बोली
2. लिपि
3. व्याकरण
4. स्वर

(ख) इनमें से कौन सा स्वर का भेद नहीं है?

1. दीर्घ स्वर
2. प्लुत स्वर
3. ह्रस्व स्वर
4. आगत स्वर

(ग) 'प्रियतम' का सही वर्ण-विच्छेद चुने।

1. प्+र्+इ+य्+अ+त्+अ+म्+अ
2. प्+र+इ+य्+त्+अ+म्+अ
3. प्+र्+इ+य्+अ+अ+म्+अ
4. प्+र+इ+य्+अ+त्+अ+म्+अ

(घ) 'नाविका' सही संधि विच्छेद कीजिए।

1. ना+विका
2. नौ+इक
3. नै +वक
4. ना+इक

(ङ) इनमें से "दुख" का कौन सा पर्यायवाची नहीं है?

1. पीड़ा
2. वेदना
3. व्यथा
4. बटोही

(च) "अभिप्राय" में से उपसर्ग और मूल शब्द अलग कीजिए।

1. अभी + प्राय
2. अभि + प्राय
3. अति + प्राय
4. अति + प्राय्ये

(छ) रेखांकित संज्ञा शब्द का भेद बताओ।

मोहन एक किलो चावल खरीद कर लाया है।

1. जातिवाचक संज्ञा
2. भाववाचक संज्ञा
3. द्रव्यवाचक संज्ञा
4. व्यक्तिवाचक संज्ञा

(ज) नर+इंद्र=नरेंद्र किसका उदाहरण है?

1. दीर्घ संधि
2. गुण संधि

3. स्वर संधि

4. यण संधि

(झ) 'कंपनी' शब्द किस शब्द का उदाहरण है?

1. तत्सम शब्द
3. तद्भव शब्द

2. देशज शब्द
4. विदेशज शब्द

(ट) पतंग से मांझा टूट कर गिर गया।

उपयुक्त वाक्य में कारक का कौन सा भेद है?

1. अपादान कारक
3. संबंध कारक

2. अधिकरण कारक
4. कर्म कारक

(ठ) मैंने जैसा किया, वैसा भोग रहा हूँ।

रेखांकित सर्वनाम शब्दों का भेद बताइए।

1. संबंध सर्वनाम
3. अनिश्चय सर्वनाम

2. निश्चय सर्वनाम
4. पुरुषवाचक सर्वनाम

(ड) "हरे-हरे, उल्लासित, नन्हें पौधे"

वाक्य में विशेषण का कौन सा भेद है?

1. गुणवाचक विशेषण
3. संख्यावाचक विशेषण

2. सार्वनामिक विशेषण
4. इनमें से कोई नहीं

(पाठ्यपुस्तक)

प्रश्न 3. पठित पाठों के आधार पर निम्नलिखित प्रश्नों के उत्तर एक वाक्य में दीजिए।

(1×4=4)

- क. अब्दुल्ला के अंधे हो जाने पर फ़कीर ने क्या किया ?
- ख. देश के प्रसिद्ध समाचार पत्रों में विज्ञापन किसने निकलवाया था?
- ग. सरदार सुजान सिंह किस रियासत के दीवाने थे?
- घ. फ़कीर किस शर्त पर खजाना दिखाने को तैयार हुआ ?

प्रश्न 4. पठित कविताओं के आधार पर निम्नलिखित प्रश्नों के उत्तर एक वाक्य में दीजिए।

(1×4=4)

- क. सज्जन किसान भगवान विष्णु का नाम दिन में कितनी बार लेता था?
- ख. कवि ने चिड़ियों के बच्चों से किसकी तुलना की है?
- ग. कवि ने बचपन में क्या बोया था?
- घ. अंत में नारद ने किस सत्य को स्वीकार किया ?

प्रश्न 5. निम्नलिखित प्रश्नों के उत्तर एक वाक्य में दीजिए -

(1×4=4)

- क. गौरा को सुई किसने खिलाई?
- ख. "गौरा" पाठ किसके द्वारा लिखा गया है?
- ग. गौरा कितना सेर दूध देती थी?
- घ. गौरा का दूध दोहने कौन आता था?

खंड-ब (वर्णनात्मक प्रश्न)

प्रश्न 6. खजाने के भवन से बाहर निकलने से पहले फ़कीर दूसरे कमरे में क्यों गया?

(3×1=3)

प्रश्न 7. विष्णु जी ने किसान की क्या विशेषता बताई?

(3×1=3)

प्रश्न 8. गौरा के शारीरिक सौंदर्य का वर्णन करे।

(2×1=2)

(रचनात्मक लेखन)

प्रश्न 9. किसी एक विषय पर अनुच्छेद लिखिए।

(4×1=4)

“पेड़ लगाओ धरा बच्चों” या “बढ़ता जल संकट”

प्रश्न 10. अपनी बहन की सगाई में शामिल होने के लिए प्रधानाचार्य को अवकाश पत्र लिखिए।

(3×1=3)

अथवा

मित्र को परीक्षा में प्रथम स्थान प्राप्त करने पर बधाई पत्र लिखिए।

प्रश्न 11. गाँव से कुछ दूरी पर रेलगाड़ी दुर्घटनाग्रस्त हो गई है, दो मित्र वहाँ पीड़ितों की

(3×1=3)

सहायता के लिए जाना चाहते हैं। उनके मध्य हुए संवाद का लेखन कीजिए।

अथवा

परीक्षा के एक दिन पूर्व दो मित्रों की बातचीत का संवाद लेखन कीजिए।

प्रश्न 12. नारा लेखन कीजिए।

(3×1=3)

“बेटी बचाओ बेटी पढ़ाओ” अथवा “जल संरक्षण”

प्रश्न 13. अपने मित्र को जन्मदिन की शुभकामनाएं देते हुए 40 शब्दों

(3×1=3)

में एक संदेश लिखिए।

अथवा

नववर्ष की बधाई देते हुए अपने चाचा को लगभग 40 शब्दों में एक संदेश लिखिए।

SANT NIRANKARI PUBLIC SCHOOL, GOVINDPURI
SAMPLE PAPER (2024-2025)
CLASS-VIII
SUBJECT: MATHEMATICS

Time: 2 hour 30 minutes

M.M.:60 Marks

General Instructions:

All questions are compulsory.

- This paper consists of 14 questions.
- Section A contains 16 MCQs of 1 mark each & 10 Fill in the blanks type questions of 1 marks each.
- Section B contains 6 questions of 2 marks each.
- Section C contains 4 questions of 3 marks each.
- Section D contains 2 questions of 5 marks each (MCQ based).

SECTION A

Q1. Choose the correct option:

[1×16=16 marks]

i) Which of the following numbers is a rational number?

- a) $\sqrt{2}$ b) 0.5 c) π d) $-\sqrt{3}$

ii) What is the sum of $-\frac{3}{4}$ and $\frac{2}{3}$?

- a) $\frac{5}{12}$ b) $-\frac{5}{12}$ c) $\frac{1}{12}$ d) $-\frac{1}{12}$

iii) Which of the following is not a rational number?

- a) -5 b) 0 c) $\sqrt{5}$ d) $\frac{3}{4}$

iv) What is the cube of 3?

- a) 6 b) 9 c) 27 d) 36

v) What is the cube root of 125?

- a) 5 b) 6 c) 7 d) 8

vi) What is the cube of -2?

- a) -4 b) -8 c) -16 d) -27

vii) What is 2^3 ?

- a) 6 b) 8 c) 16 d) 64

viii) Simplify 5^0 .

- a) 1 b) 5 c) 0 d) 25

ix) Evaluate 3^2

- a) 9 b) $\frac{1}{3}$ c) $\frac{1}{9}$ d) 3

x) How many sides does a quadrilateral have?

- a) 2 b) 3 c) 4 d) 5

- xi) What is the sum of interior angles of a quadrilateral?
 a) 180° b) 360° c) 540° d) 720°
- xii) In a parallelogram, opposite sides are
 a) parallel b) perpendicular c) equal d) intersecting
- xiii) What type of graph is used to represent statistical data?
 a) Bar graph b) Line graph c) Pie chart d) Scatter plot
- xiv) The marked price of a shirt is ₹800. If it is sold for ₹640, find the discount.
 a) ₹100 b) ₹120 c) ₹160 d) ₹200
- xv) Which of the following represents a discount of 20%?
 a) $1/5$ b) $1/4$ c) $1/3$ d) $1/2$
- xvi) What type of graph is used to represent statistical data?
 a) Bar graph b) Line graph c) Pie chart d) Scatter plot

Q2. Fill in the Blanks

[1×10=10 marks]

- i) $\sqrt[3]{216} =$ _____ .
- ii. Multiplicative inverse of 7^{-2} is _____ .
- iii) $A^m \times B^m =$ _____ .
- iv). $(3^0 + 4^{-1}) \times 2^2 =$ _____ .
- v). Express 0.0000000000942 in standard form= _____ .
- vi) Express 1.0001×10^8 in usual form= _____ .
- vii) The horizontal line in line graph is called _____ .
- viii) The value of m for which $25^m = 5^{10}$ is _____ .
- ix) If 7% of a number is 42, then the number is _____ .
- x). If three angles of quadrilateral are each equal to 75° . The fourth angle is _____ .

SECTION B

[2×6=12 marks]

- Q3. What should be added to $-16/3$ to make it $1/9$?
- Q4. How many sides does a regular polygon have if each of its interior angles is 165° ?
- Q5. Find the greatest four digit number which is a perfect square?

- Q6. Express 4^{-3} as a power with base 2.
 Q7. Find the smallest number by which 2250 must be divided to obtain a perfect cube.
 Q8. Draw a line passing through (4, 5) and (5, 4).

SECTION C

[3×4=12 marks]

- Q9. The figure HOPE is a parallelogram.
 Find the angle measures x , y and z . State the properties you use to find them.

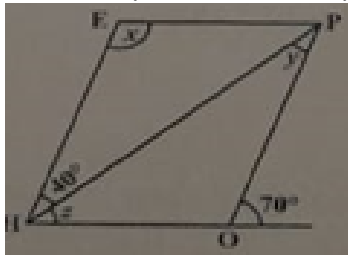

- Q10. There are 500 children in a school. For a P.T. drill they have to stand in such a manner that the number of rows is equal to number of columns. How many children would be left out in this arrangement?
 Q11. Find the smallest number by which 68600 must be multiplied to get a perfect cube.
 Q12. In a Laboratory, the count of bacteria in a certain experiment was increasing at the rate of 2.5% per hour. Find the bacteria at the end of 2 hours if the count was initially 5,06,000.

SECTION D (CASE STUDY)

[2×5=10 marks]

- Q13. Manisa wants to make a trip from Mumbai to Pune. The distance between Mumbai to Pune is 210 km. She refers the petrol consumption rate of her new model car 'Alto' which depends on its speed. The details is described by the graph given below.

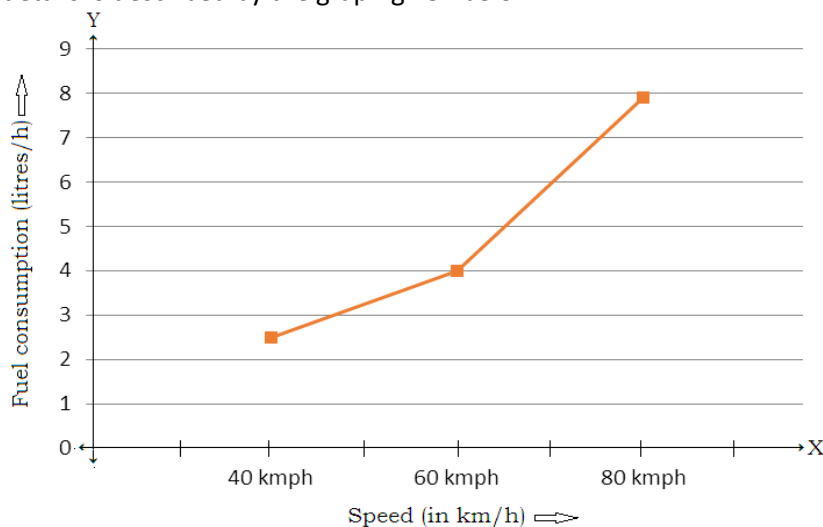

i. If the car travels at a steady speed of 60 km/h, what is the quantity of petrol consumed for the journey?

- (a) 12.5 Liters (b) 13.33 Liters (c) 16 Liters (d) 19 Liters

ii. Manisa would like to minimize the full consumption for the trip by driving at the appropriate speed? How should she change the speed?

- (a) Increase the speed (b) Decrease the speed i
(c) Maintain the speed at 60 km/h (d) Cannot be determined.

iii. Which is the most economical range of speed to drive a car?

- (a) 70 – 80 km/h (b) 60 – 70 km/h (c) 50 – 60 km/h (d) 40 – 50 km/h

iv. What does the x-axis represent?

- (a) fuel consumption (b) speed (c) rate (d) none of these

v. What does the y-axis represent?

- (a) fuel consumption (b) speed (c) rate (d) none of these

Q14. Raj wants to start a lemonade stand during his summer vacation to earn some extra money. He plans to sell lemonade for ₹10 per cup. Let's delve into Raj's lemonade stand venture to understand various concepts of percentages.

i. Raj invested ₹500 to buy lemons, sugar, cups, and a signboard. He sold 60 cups of lemonade on the first day. What percentage of his initial investment did Raj recover on the first day?

- (a) 50% (b) 60% iii) 75% iv) 120%

ii. On the second day, Raj sold 80 cups of lemonade. His total revenue for the day was ₹800. What was Raj's profit percentage on the second day?

- i) 40% ii) 60% (c) 80% (d) 100%

iii. To attract more customers, Raj decides to offer a 20% discount on his lemonade. If a customer buys 5 cups of lemonade, how much money will they save?

- (a) ₹1 (b) ₹2 (c) ₹3 (d) ₹4

iv. Raj wants to increase his sales by 25%. If he sold 100 cups of lemonade last week, how many cups does he need to sell this week to meet his target?

- a) 25 (b) 50 (c) 75 (d) 125

v. On a particular day, Raj sold half the number of lemonade cups he sold on the previous day. If he sold 120 cups the previous day and his revenue was ₹1200, what was his revenue on the particular day?

- (a) ₹300 (b) ₹600 (c) ₹900 (d) ₹1200

SANT NIRANKARI PUBLIC SCHOOL
SAMPLE PAPER - (2024-25)
SUBJECT- SOCIAL SCIENCE
CLASS – VIII

TIME: 2:30 hours

M.M: 60

General instructions:

- 1. Read the sample paper carefully.**
- 2. The question paper has been divided into two sections:**
 - Section A- Objective (20 marks)**
 - Section B- Subjective (40 marks)**

SECTION – A (20 MARKS)

Q1. Fill in the blanks:

(1x5=5Marks)

- i. The Enfield rifle was introduced in the army in the year _____.
- ii. Fertile soils are called _____ in the Prairies.
- iii. _____ resources are exhaustible.
- iv. The _____ gives us information about the composition of government.
- v. The head of Indian government is _____.

Q2.State the following statements as True or False:

(1x5=5Marks)

- i. The Dutch East India Company was established in the year 1602.
- ii. Robert Clive introduced the dual government in Bengal in 1765.
- iii. The Revolt of 1857 marked an end to company rule in India.
- iv. Coal and copper are examples of localized resources.
- v. Vernacular Press Act was passed in the year 1878.

Q3. Give answer to the following questions in one word:

(1x5=5Marks)

- i. The function of judiciary is to_____.
- ii. This right ensures the proper implementation of all other fundamental rights-_____.
- iii. Another name of Rajya Sabha is-_____.
- iv. Maximum number of members of Lok Sabha -_____.
- v. Death of this ruler made India politically unstable -_____.

Q4. Match the following options with correct answers:

(1x5=5 Marks)

- | | |
|--------------------------|---------------------------------|
| i) Subehdar | a) Protest against certain laws |
| ii) Satyendranath Tagore | b) All religions are equal |
| iii) Dissent | c) First Indian to qualify ICS |
| iv) Secular | d) Post in police system |
| v) Ubiquitous | e) Land |

SECTION –B (40 MARKS)

Q5. Define the following terms:

(1x3 = 3 Marks)

- i. Industrial Revolution
- ii. Imperialism
- iii. Diwani

Q6. Draw any 2 renewable resources of energy.

(1.5x2=3 Marks)

Q7. Look at the given pictures and answer the questions:

(2x2=4 Marks)

i.

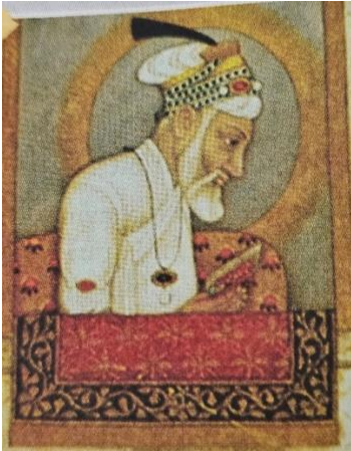

a. Who is shown in this picture?

b. What happened after his death that had far reaching consequences for India?

ii.



a. Identify this picture.

b. How these members are chosen?

Q8. Read the following Case Study and answer the questions given below: (3x2=6 Marks)

A. Assam and Manipur were also not untouched by the tribal revolts. In Assam, the increased land revenue tax from 50 per cent to 70 per cent led to many revolts by the marginalised people which were forcibly suppressed. In Manipur, the war between two brothers, Surchandra and Tikendrajit, was the major reason of the revolt.

The faction which was led by Tikendrajit (after the death of the Manipur King) fought bravely, but was defeated by the British forces (who sided with Surchandra).

- i. How much % of tax was increased? 1
a. 30% b.20% c. 40% d.10%
- ii. _____ and _____ were the two brothers , whose war became major cause of revolt. 1
- iii. British forces defeated Tikendrajit. (True/False) 1

B. In 1856, the Enfield rifle was introduced in the army. The cartridges of this rifle were smeared with grease and covered with caps, which had to be bitten off before use. The sepoys believed that the grease was made from the fat of animals that would hurt the religious sentiments of both the Hindus and the Muslims. So, they refused to use them. On 29 March, 1857, Mangal Pandey, of the 34th Infantry at Barrack pore, called upon his fellow sepoys to revolt against the use of the new cartridges, He was arrested and hanged on 8th April, 1857.

- i. What was the immediate cause of the revolt? 1
ii. Write the contribution of Mangal Pandey. 1
iii. Why Enfield Rifle became unpopular among Indian sepoys? 1

Q9. Answer the following questions in 20-30 words: (2X3=6 Marks)

- i. What do you understand by 'Rule of Law'?
- ii. Explain sustainable development of resources.
- iii. What was the result of decline of Mughal power in India?

Q10. Answer the following questions in 40-60 words: (3x2=6 Marks)

- i. Write a short note on Santhal Revolt.
- ii. What are the three organs of a democratic government? What function does each of them perform?

Q11. Answer the following questions in 80-100 words: (5x2=10 Marks)

i. Discuss the major purposes of our Constitution? In what ways it seeks to address and interests of the people?

ii. Explain contour ploughing, terrace farming and strip cropping?

Q12. On the Political Map of India, mark any one state where the following soil is found:

(0.5x2= 1 Mark)

a. Alluvial Soil

b. Desert Soil

Q13. On the political map of India, mark any two locations of Centers of Revolt of 1857.

(0.5x2=1 Mark)

SANT NIRANKARI PUBLIC SCHOOL, GOVINDPURI
SAMPLE PAPER (2024-2025)
SUBJECT- SCIENCE
CLASS- VIII

TIME:3Hrs

M.M: 60 Marks

General Instructions:

- This question paper is divided into 2 sections: A and B.
- All questions are compulsory.
- Read the questions carefully.

SECTION-A

Q1. Choose the correct option:

[1X16=16 M]

- i. Which of the following metals is used in electroplating to make objects appear shining?
(a) iron (b) copper (c) chromium (d) aluminium
- ii. Which among the following is considered as the cleanest fuel?
(a) cow dung cake (b) petrol (c) kerosene (d) hydrogen gas
- iii. In our country, large patches of forests are being cleared for cultivation of crops. The environmental impact of such a practice will lead to soil
(a) erosion (b) conservation (c) pollution (d) fertility
- iv. Pitch of sound is determined by its
(a) frequency (b) amplitude (c) speed (d) loudness
- v. The disease caused by a protozoan and spread by an insect is _____.
- vi. (a) Dengue (b) Malaria (c) Polio (d) Measles
- vii. The term used for the process of separation of grains from the chaff is
(a) Sieving (b) Threshing (c) Winnowing (d) handpicking
- viii. Which one of the following solutions will not conduct electricity?
(a) lemon juice (b) vinegar (c) tap water (d) vegetable oil
- ix. The substance expected to have the highest ignition temperature out of the following is
(a) kerosene (b) petrol (c) coal (d) alcohol
- x. What do blackbuck, elephant, python and golden cat together represent in a forest?
(a) fauna (b) flora (c) ecosystem (d) species
- xi. 1 hertz is equal to
(a) 1 vibration per minute (b) 10 vibrations per minute (c) 60 vibrations per minute
(d) 600 vibrations per minute
- xii. The gas released during the preparation of bread is
(a) Oxygen (b) Carbon dioxide (c) Nitrogen (d) Sulphur dioxide
- xiii. In Figure, two boys A and B are shown applying force on a block. If the block moves towards the right, which one of the following statements is correct?

- (a) The magnitude of force applied by A is greater than that of B.
- (b) The magnitude of force applied by A is smaller than that of B.
- (c) The net force on the block is towards A.
- (d) The magnitude of force applied by A is equal to that of B.



- xiv. Which one of the following condition is not essential to grow maize?
 - (a) High temperature
 - (b) Low temperature
 - (c) Humidity
 - (d) Rainfall
- xv. Propagation of ginger is generally done using
 - (a) Seed
 - (b) Root
 - (c) Stem (rhizome)
 - (d) Leaf
- xvi. A water tank has four taps fixed at points A, B, C, D as shown in Figure. The water will flow out at the same pressure from taps at
 - (a) B and C
 - (b) A and B
 - (c) C and D
 - (d) A and C

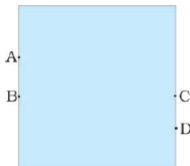

Q2. Fill in the blanks:

[1X10=10 M]

- i. Damaged seeds would _____ on water.
- ii. The force applied by the archer to stretch the bow is an example of _____ force.
- iii. The first step before growing a crop is _____ of the soil.
- iv. The unit of frequency is _____.
- v. _____ is used in making bread and in the fermentation of alcohol.
- vi. _____ is used by a farmer to remove weeds from the field.
- vii. The amount of heat energy produced on complete combustion of 1 kg of a fuel is called _____.
- viii. The object to be electroplated is taken as _____ electrode.
- ix. _____ has a frequency of vibration above 20,000 Hz.
- x. The lowest temperature at which a substance catches fire is called its _____ temperature.

Q3. Give one word answer:

[1X10=10 M]

- i. The process in yeast that converts sugars into alcohol.
- ii. Part of our body that vibrates when we speak.

- iii. Name the effect of current responsible for the glow of the bulb in an electric circuit.
- iv. A girl is pushing a box towards the east direction. In which direction should her friend push the box so that it moves faster in the same direction?
- v. What is variety of plants and animals present in a particular habitat called?
- vi. Name the force exerted to change the shape of the dough.
- vii. The system of irrigation wherein water is supplied drop by drop near the roots of plants, is called?
- viii. Musical instrument which produce sound by vibrating strings.
- ix. In the soil, which nutrient is enriched by blue-green algae (cyanobacteria)?
- x. Name the first Reserve Forest of India.

SECTION-B

Q4. Answer the following questions in brief:

[2X6=12 M]

- i. What are weeds? Give examples.
- ii. Define Noise. What is the audible range of human ear?
- iii. How are contact forces different from non-contact forces.
- iv. Sonali wants to deposit silver on an iron spoon. She took a silver nitrate (AgNO_3) solution in a beaker and set up a simple circuit for electroplating. Which terminal of the battery should the spoon be connected to? What material should the other electrode be made of?
- v. The calorific values of petrol and CNG are 45000 kJ/kg and 50,000 kJ/kg, respectively. If you have a vehicle which can run on petrol as well as CNG, which fuel will you prefer and why?
- vi. Mention the objectives of Forest Conservation Act.

Q5. Answer the following questions in detail :

[3X4=12 M]

- i. A rocket has been fired upward to launch a satellite in its orbit. Name the two forces acting on the rocket immediately after leaving the launching pad.
- ii. Write any three difference between Fertilizers and manure.
- iii. A pendulum oscillates 40 times in 4seconds. Find it's Time period and frequency.
- iv. Observe the set up given in Figure and answer the following questions.

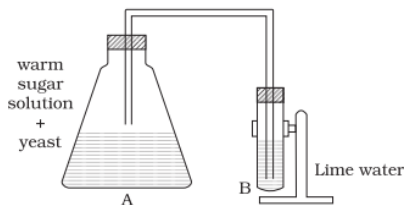

- (a) What happens to the sugar solution in A?
- (b) Which gas is released in A?
- (c) What changes will you observe in B when the released gas passes through it?

संत निरन्करि पब्लिक विधालय
सैपल पपेर (2024 -2025)
कक्षा - अष्टम
विषय - संस्कृत

समय - 2 घण्टे

सामान्य निर्देश

इस सैपल पेपर के सभी प्रश्नो के उत्तर देना अनिवार्य है।

खण्ड: 'क' अपठित अवबोधनम्

1. अघोलिखित अनुच्छेदम् पठित्वा प्रश्नानम् उत्तराणि लिखत।

एकस्मिन् नगरे चत्वारः ब्राह्मणपुत्राः मित्रभावेन वसन्ति स्म। तेषु त्रयः शास्त्रपारङ्गता, परन्तु बुद्धिहीनाः आसन्। एकस्तु बुद्धिमान् परं शास्त्रपाराङ्मुखः, आसीत्। अथ कदाचित् तैः मन्त्रितम्- 'को गुणो विद्यायाः, यदि देशान्तरं गत्वा धनोपार्जनं न क्रियते। ततः ते पूर्वविशम् प्रति प्राचलन्।

(क) एकपदेन उत्तरत।

(i) कति ब्राह्मणपुत्राः आसन् ?

(ii) कति ब्राह्मणपुत्राः शास्त्रपारङ्गताः आसन् ?

(iii) किम् सुबुद्धिः शास्त्रपारङ्गतः आसीत् ?

(ख) पूर्णवाक्येन उत्तरत।

(i) ब्राह्मणपुत्राः कुत्र प्राचलन् ?

(ii) तैः किम् मन्त्रितम् ?

(ग) निर्देशानुसारेण उत्तरत।

(i) 'मित्रभावेन' इत्यस्मिन् पदे का विभक्तिः?

(ii) 'चत्वारः ब्राह्मणपुत्राः' अत्र विशेषणं पदं किम् ?

(iii) गद्यांशात् 'शास्त्रपारङ्गताः' इति पदस्य विलोमपदं चिनुत ।

2 प्रतियोगितायाम् सफलतायै मित्रं प्रति लिखितं पत्रमिदं मञ्जूषा सहायतया पूरयत।

(मञ्जूषा अभिन्नमित्रम्, अभ्यासस्य, रमेशः त्वम्, सफला, वर्धापनम्, अग्रिमे, प्रसन्नः, कवीशः, समाचारम्)

पटेलनगरः

दिल्लीनरात्

तिथिः-

प्रिय मित्र (1)_____

प्रतियोगितायाम् तव सफलतायाः (2) प्राप्य अहं _____ (3)_____

अस्मि । एतत् तव (4) _____ एव परिणामः यत् (5)_____ धावन्

प्रतियोगितायाम् (6)_____ अभवः। आशासे भवान् (7) _____ वर्षे अपि

एतादृशम् एव सफलतां लप्स्यते। अस्यां सफलतायां भूयोभूयः (8)_____ कामये। तव

(9)_____ (10)_____

3 मञ्जूषा-सहायतया उचितपदानि चित्वा वार्तालापं अथवा (संवादं) पूरयत।

छात्राः अध्यापकाय नमः।

अध्यापकः नमस्कारम् सर्वे छात्राः _____

छात्राः अद्य वयम् किम् पाठम् _____ ?

अध्यापकः अद्य _____ 'राजस्थानप्रदेशः' इति पाठम् पाठयामि।

छात्राः किम् भवान् अगच्छत् ?

(मञ्जूषा अहम्, पठिष्यामः, सुन्दरम्, राजस्थानप्रदेशम्, तिष्ठत)

4 श्लोकानाम् अन्वयं मञ्जूषायाः सहायता पूरयत।

(क) सत्यम् _____ प्रियं _____ न ब्रूयात् _____।

प्रियं च _____ ब्रूयात्, एषः धर्मः _____

(मञ्जूषा सत्यमप्रियम्, सनातनः, ब्रूयात्, नानृतं, ब्रूयात्)

5 उचित मेलनं कुरुत।

खण्ड 'क'

खण्ड 'ख'

(क) अभिवादनशीलस्

तथा तोयं

(ख) प्रारभ्य विघ्नविहिता

विरमन्ति मध्यमाः

(ग) यथा भूमि

दुर्जनः तु पदे पदे

(घ) सर्पः दशति कालेन

सिञ्चति वाचि सत्यं

(ङ) जाड्यं धियो हरति

6 शब्द रूप लिखत

विभक्ति	एकवचनम्	द्विवचनम्	बहुवचनम्
प्रथमा	लता	_____	लताः
द्वितीया	लताम्	लते	_____
तृतीया	लतया	_____	लताभिः
चतुर्थ	लतायै	लताभ्याम्	_____
पञ्चमी	_____	लताभ्याम्	लताभ्यः
षष्ठी	लतयाः	_____	लतानाम्
सप्तमी	लतायाम्	लतयोः	_____
सम्बोधनम्	_____!	हे लते!	हे लताः।

7 धातुरूप लिखत

पुरुषः	एकवचनम्	द्विवचनम्	बहुवचनम्
प्र. पु.	अस्ति	_____	सन्ति
म. पु.	_____	भविष्यथः	भविष्यथ
उ.पु	भविष्यामि	भविष्यावः	_____

8 पर्यायाः

विद्युत्

नित्यः

सर्वः -

धैर्यः

9 विपर्ययाः (विलोम)

कठिनः

जयः

दूरतः

स्वकीय

10 श्लोकानाम् अन्वयं मञ्जूषायाः सहायता पूरयत।

(क) सत्यम् _____ प्रियं _____ न ब्रूयात् _____।

प्रियं च _____ ब्रूयात्, एषः धर्मः _____

(मञ्जूषा सत्यमप्रियम्, सनातनः, ब्रूयात्, नानृतं, ब्रूयात्)

खण्डः 'घ' पठित-अवबोधनम्

11 अपठितम् गद्यांशं पठित्वा प्रदत्तप्रश्नाना उत्तराणि लिखत।

वैज्ञानिकाः संचारसाधनेषु प्रतिदिनं नवीनान् अविष्कारान् कुर्वन्ति येन सन्देशप्रेषणे अधिकतमा सुविधा स्यात्। बलभाषितयन्त्रम् तु अति लोकप्रियः अभवत्। बालाः वृद्धाः, पुरुषाः, महिलाः, नागरिकाः ग्रामीणाः कर्मकाराः च सर्वेषाम् एव एतत् कर्णभूषणम् जातम्। सर्वत्र जनाः परस्य महिलाः नागरिकाः ग्रामीणाः। अस्य दुरूपयोगेनः कार्येषु व्यवधानम् भवति। मार्गेषु जनाः दुर्घटनाग्रस्ताः भवन्ति।

(क) एकपदेन उत्तरत।

(i) किम् कर्णभूषणम् जातम्

(ii) अस्य दुरूपयोगे किम् भवति ?

(iii) किम् अति लोकप्रियः अभवत्।

(ख) पूर्णवाक्येन उत्तरत

(i) केन सन्देशप्रेषणे अधिकतमा सुविधा स्यात् ?

(ii) केन मार्गेषु जनाः दुर्घटनाग्रस्ताः भवन्ति?

(ग) निर्देशानुसारम् उत्तरत

(i) 'श्रुत्वा' इति पदे कः प्रत्ययः?

(ii) 'करोति' इति पदे कः लकारः?

(iii) 'संचारसाधनेषु' पदे का विभक्तिः?

(iv) 'नवीनान् अविष्कारान्' अत्र विशेषणं विशेष्यं च पृथक् कुरुत।

12 प्रकृति प्रत्यय लिखत

(क) आदाय =

(ख) रोदित्व

(ग) लब्धुम् =

(ङ) मुक्त्वा

13 संस्कृते अनुवादम् कुरुत।

(क) राधा और शीला प्रार्थना सभा में नाचेंगी।

(ख) तुम पिता के साथ घूमने के लिए जाओ।

(ग) चाची और चाचा दफ्तर गए।

(घ) बन्दर और कौआ पेड़ की शाखा पर बैठे हैं।

14 एकपदेन उत्तरत

i बालः कस्य पुत्रः आसीत्?

ii आधुनिकः युगः कस्य युगः वर्तते?

iii किं अति लोकप्रियः अभवत्?

15. रेखांकित पदानि आधृत्य प्रश्न-निर्माणं कुरुत।

(क) विडालः कुक्कुरात् बिभेति।

(ख) सर्पः दशति कालेन।

(ग) भरताय मयूरः रोचते।

(ङ) अभिज्ञानशाकुन्तलम् तु विश्वप्रसिद्ध नाटकं अस्ति।

16 निर्देशानुसारं परिवर्त्य वाक्यानि पुनः लिखत।

(क) कालिदासः भारतीय-सहित्ये गौरवः अस्ति। (लङ् लकारे)

(ख) अस्य कृतीनां भाषा सरला अस्ति। (लृट् लकारे)

(ग) सः जन्मना महामूर्खः आसीत्। (लट् लकारे)

17 संख्यावाची लिखत

45, 24, 36, 18

18 चित्र वर्णन

मञ्जूषा- मेट्रोरेलयानस्य , आरोहन्ति , कोलाहल , पुस्तकानि , यात्रिणा , सम्मर्द , पङ्क्त्यां , पठन्ति , जनाः



SANT NIRANKARI PUBLIC SCHOOL
SAMPLE PAPER-1
SUBJECT : COMPUTER
CLASS – VIII

Chapters: 1,2,3,4,5,
Student Name _____

Time 01hr, 30 Mins
MM: 40

1. Fill in the blanks: [10 X 0.5=5]
- a) ----- can consume the hard disk capacity.
 - b)) <ul type="circle" will generate ----- as bullets.
 - c) The formula stored in a cell is visible in ----- mode.
 - d) ----- functions process multiple values at a time.
 - e) Multiple is an attribute of ----- tag and selected is an attribute of ----- tag
 - f) Absence of data in any record in a table is referred to as -----.
 - g)) ----- attribute of displays list items with alphabets/numbers/roman numerals.
 - h) A ----- key field can store duplicate values but must not store null values.
 - i) A player participating in multiple sports is an example of ----- relationship.
 - j) ----- ensure automatic update of primary key values in the related tables.

2. Choose the correct answer. [10 X 0.5=5]

a) Cybercrime can be defined as?

- | | | | |
|--------------------|--------------------------|--------------------|--------------------------|
| a) Cyber Attack | <input type="checkbox"/> | b) Cyber Terrorism | <input type="checkbox"/> |
| c) Cyber Espionage | <input type="checkbox"/> | d) All the above | <input type="checkbox"/> |

b) Who is responsible for cybercrime?

- | | | | |
|--------------------|--------------------------|---------------------|--------------------------|
| a) Greedy People | <input type="checkbox"/> | b) Uniformed People | <input type="checkbox"/> |
| c) Educated People | <input type="checkbox"/> | d) All the above | <input type="checkbox"/> |

c) Renu has fixed the column of a cell reference in a formula. What type of cell referencing has she applied?

- | | | | |
|-------------|--------------------------|------------|--------------------------|
| a) Absolute | <input type="checkbox"/> | b) Mixed | <input type="checkbox"/> |
| c) Relative | <input type="checkbox"/> | d) Default | <input type="checkbox"/> |

d) Ankit saw ##### in a cell in his worksheet. What should he do to correct this?

- | | | | |
|------------------------|--------------------------|----------------------------|--------------------------|
| a) Adjust column width | <input type="checkbox"/> | b) Correct the formula | <input type="checkbox"/> |
| c) Adjust row height | <input type="checkbox"/> | d) Set a smaller font size | <input type="checkbox"/> |

e) Which of the following is another name for a record in a database table?

- | | | | |
|-------------------|--------------------------|------------|--------------------------|
| a) Row | <input type="checkbox"/> | b) Tuple | <input type="checkbox"/> |
| c) Both a) and b) | <input type="checkbox"/> | d) As Cell | <input type="checkbox"/> |

f) Primary key and foreign key are the concepts related to which of the following?

- | | | | |
|---------------|--------------------------|-----------|--------------------------|
| a) Attributes | <input type="checkbox"/> | b) Tuples | <input type="checkbox"/> |
|---------------|--------------------------|-----------|--------------------------|

c) Relations

d) Database

g) Which of the following filters allows us to apply multiple criteria to filter records?

a) Advanced Filter

b) Filter by Form

c) Filter by Selection

d) All of these

h) In a query design, where do we specify multiple criteria?

a) In criteria section of the fields

b) In Or section of the fields

c) Both a) and b)

d) In Filters

i) `<ol type="a" start="27">` will begin the list with which of the following alphabets?

a) a1

b) ab

c) aa

d) ba

j) Select the odd one out of the following.

a) type=button

b) type=radio

c) type=submit

d) type=reset

3. Read the statements. Write the reasons for the True ones and mention the true fact about the False ones.

[5 x 1=5]

a) A cybercriminal can be a well-educated person.

b) Good people spread cyber terrorism.

c) There is no use of database in the field of education.

d) Records in a table have equal number of columns or cells.

e) Websites uniquely identify users on the basis of email ID or mobile number because,

4. Spot the errors in the usage of the following functions and rewrite their correct form. [0.5 x 5=2.5]

a) =COUNTIF("<=100", A1:A20)

b) =IF("TRUE", "FALSE", 100<80)

c) =COUNT("A", 20, 40, "X", 1, "D")

d) =LEN("life is beautiful", 4, 7)

e) =MID("CROSSROADS", "ROAD")

5. Rewrite the following HTML code snippets in correct form. [0.5 x 5=2.5]

a) `<input type="save" value="submit">`

b) `<option multiple>`

c) `<textarea height="5" width="80">`

d) `<dl start="3"><dt>OL</dt><dd>Ordered list</dd></dt>`

e) `2023JanFeb`

6. Answer the following questions. [10 x 2= 20]

1. How are Trojans, worms and spyware different in their function ?.
2. Briefly, describe how you can keep safe from cyber threats ?
3. Explain “cell referencing “ with an example.
4. What is the role of \$ sign in absolute and mixed referencing ?
5. What is the significance of formula ? Give three main differences between a formula and a function ?
6. With an example each, explain-sum(), count() , today(), and len()
7. How can data sharing reduce data redundancy ?
8. What is the significance of attributes multiple and selected ?
9. Write HTML code to create a definition list of any 2 science terms of your choice ?
10. How will you relate two table ?
11. What do you mean by referential integrity ? give suitable examples.
12. Define the terms “data” and “information”