

SANT NIRANKARI PUBLIC SCHOOL, GOVINDPURI
HOLIDAYS HOMEWORK CLASS –V
SESSION: 2024-25



Dear Parents,

We wish you and your child a very happy summer holidays. It's time to enjoy and create a bond with family, friends and relatives. To utilize this time in the most constructive way we have prepared Holiday Homework for the students on the principle of 'learning by doing' for their holistic development.

Some important instructions:

- ❖ It's high time for all to be fit and active even by staying at home.
- ❖ Daily exercise is must for all.
- ❖ Eat healthy and avoid junk food.
- ❖ Avoid heavy and oily food and increase intake of fresh fruits and water to keep you well hydrated and energetic.
- ❖ Read newspaper daily to enhance your writing skills and vocabulary.
- ❖ The holiday homework carries marks.
- ❖ All the activities are to be done as instructed.

The Solar System

Topic - 3 D Solar System

The Solar system is a group of celestial bodies bounded to each other by gravitational pull. This includes the eight planets and their moons, dwarf planets, and countless asteroids, comets, and other small, icy objects. The eight planets are Mercury, Venus, Earth, Mars, Jupiter, Saturn, Uranus and Neptune. It is around 4.6 billions years old. However, even with all these things, most of the solar system is empty space.

Activity 1 (Subject - EVS)

- 1- Which planet is closest to the Sun?
- 2- Which is the hottest planet ?
- 3- Why earth is called a blue planet?
- 4- When did the Solar system originate?
- 5- What is Solar system made of?

Make a 3 D model of Solar System. Paint a cardboard box black to represent outer space. Gather clay of different sizes to represent the sun and the planets. Paint them accordingly, then run a thread through their centers and tape the end to the box to hang the planets. Position of the planets around the sun in the correct order.

Activity 2 (Subject - Maths)

Write the distance of each planet from the sun. Write the number names of the distance in International number system.

Activity 3 (Subject - English)

Arrange these planets in an alphabetical order and frame two sentences for each planet.

Activity 4 (Subject - Hindi)

सूर्यमंडल क्या है? उसमें कितने ग्रह हैं और उनके नाम क्या हैं? सभी ग्रहों के बारे में 2-2 पंक्तियाँ लिखिए।

Activity 5 (Subject - Computer)

- a. Create an E-Card on one Green India Clean India in MS Word.
- b. Create a time table in MS Excel.

SANT NIRANKARI PUBLIC SCHOOL, GOVINDPURI
SAMPLE PAPER (2024-25)
SUBJECT : ENGLISH
CLASS : V

TIME - 2 hrs

M.M : 50

General Instructions:-

This paper has been divided into four sections:

SECTION A : READING	8 MARKS
SECTION B : WRITING	10 MARKS
SECTION C : GRAMMAR	20 MARKS
SECTION D : LITERATURE	12 MARKS

General Instructions:-

- i) Solve this sample paper on a separate A4 size ruled sheet.
- ii) There should not be any overwriting or cutting.

SECTION- A (READING)

1. Read the following lines carefully.

The stranger within my gate,
He may be true or kind,
But he does not talk my talk—
I cannot feel his mind.
I see the face and the eyes and the mouth,
But not the soul behind.

On the basis of reading the above stanza, answer the following questions.

A. Choose the correct answer.

(1x4=4 marks)

(i) Who was within the gate?

- | | |
|-------------|--------------|
| (a) old man | (c) stranger |
| (b) mother | (d) child |

(ii) What can the poet not see?

- | | |
|----------|-----------|
| (a) eyes | (c) mouth |
| (b) soul | (d) face |

(iii) The 'rhyming word' for 'kind' in the above stanza is _____ .

- | | |
|----------|----------|
| (a) mind | (c) feel |
| (b) face | (d) true |

(iv) The 'similar word' for 'polite' in the above stanza is _____ .

- | | |
|----------|----------|
| (a) soul | (c) true |
| (b) face | (d) kind |

2. Read the following passage carefully.

Bees are insects. Bees are special insects because they can fly! They can move through the air like an airplane! Bees can fly because they have wings. They use their wings to fly. Bees can fly fast. Bees can also fly slow . They can fly up and they can fly down. They need to fly to get to the flowers! Bees can have three colors. They can be yellow, red, and orange. All bees are black in some places. Bees have three main parts. They have a head. They have a body. And, they have a stinger. The stinger is used to defend against enemies. They also have six legs. They use their legs to stand and climb. They also use their legs to eat and collect pollen.

On the basis of your reading of the passage, answer the questions that follow.

A. Tick the correct answer.

(1x2=2 marks)

(i) What are bees?

(a) mammals

(b) reptiles

(c) birds

(d) insects

(ii) How do bees fly?

(a) They use their legs.

(b) They use their wings.

(c) They use their head.

(d) None of the above.

B. Fill in the blanks.

(1x2=2 marks)

(i) Bees use their _____ to stand and climb.

(ii) Bees have _____ main parts.

SECTION - B (WRITING)

3. Attempt any 'one' of the following.

(5 marks)

(i) Write a paragraph on 'Importance of Newspaper' or 'My Role Model' .

OR

(ii) Look at the picture carefully and describe it in your words.



4. Attempt any 'one' of the following.

(5 marks)

(i) Write a letter to your mother describing about your boarding school.

OR

(ii) Write a letter to your friend expressing your love and gratitude for his/her presence in your life.

SECTION – C (GRAMMAR)

5. Tick the correct answer .

(1x10=10 marks)

(i) 'Mr Gupta lives near the temple'. What type of sentence is it ?

(a) declarative

(b) imperative

(c) interrogative

(d) exclamatory

(ii) 'Rahul should not go out to play'. What does this imperative sentence imply?

(a) curse

(b) advice

(c) wish

(d) request

(iii) 'A staff of _____' .Fill the collective noun.
(a) thieves (c) kangaroos
(b) employees (d) musicians

(iv) Abstract noun of proud is _____ .
(a) proudy (c) proudful
(b) proudly (d) pride

(v) Fill the correct article (if required).
i. She bought _____ used washing machine
(a) the (c) a
(b) an (d) no article

ii. _____ sun is a hot star.
(a) The (c) A
(b) An (d) no article

(vi) Fill in the blanks with the verb that agrees with the subject.
i. The singers _____ melodiously.
(a) singing (c) sing
(b) are sing (d) sings

ii. My friends _____ waiting for me.
(a) is (c) was
(b) am (d) are

(vii) A sentence that asks a question is called an _____ sentence.
(a) declarative (c) interrogative
(b) imperative (d) exclamatory

(viii) The special name of any person ,place, animal or thing is called the _____ noun.
(a) common (c) abstract
(b) proper (d) collective

6. Circle the article in each sentence. (0.5x2= 1 mark)

- (i) This is a very interesting book.
(ii) Nobody lives on the moon.

7. Fill I the blanks with personal pronouns. (1x3= 3 marks)

- (i) Rita and Sita are twins. _____ study in the same school.
(ii) The computer is new. _____ is a gift from my mother.
(ix) Would ___ like to have some tea?

8. Choose the correct adjective from the brackets to fill in the blanks. (1x3= 3 marks)

- (i) Give me _____ water. (enough/some)
(ii) The bangles are _____. (colourful/delicious)
(iii) Arnav loves to watch _____ movies. (horror/polluted)

9. Write T for transitive and I for intransitive for each verb in these sentences. (1x3= 3 marks)

संत निरंकारी पब्लिक स्कूल गोविंदपुरी

ग्रीष्मकालीनकार्य प्रपत्र

कक्षा पांचवी (सत्र 2024 से 2025)

नाम _____

कक्षा _____

कुल अंक - 50

निर्देश: कार्य पत्र को A4 साइज शीट पर कीजिए

कार्य स्पष्ट एवं सुंदर लेख में करें

प्रश्न 1. निम्नलिखित अपठित गद्यांश को पढ़कर प्रश्नों के सही उत्तर दो।

(5)

एक तपती दोपहर, सुमन और उसके दोस्तों ने पास के जंगल घूमने का फैसला किया। उन्होंने अपने साथ खाने के लिए कुछ नाश्ता रखा, अपनी लंबी पैदल यात्रा के लिए जूते पहने, और अपने साहसिक कार्य पर निकल पड़े। जैसे ही उन्होंने जंगल में प्रवेश किया, ऊंचे पेड़ों और पक्षियों की मधुर चहचहाहट ने उनका स्वागत किया। उन्होंने एक संकरी पगडंडी पर जाने का निर्णय लिया जो उन्हें जंगल में और अंदर ले गई। सुमन ने रास्ते में खिले हुए रंग-बिरंगे जंगली फूलों को देखा। अचानक उन्हें सरसराहट की आवाज सुनाई दी। उन्होंने पीछे मुड़कर देखा तो झाड़ियों के बीच से एक हिरण शालीनता से उछल रहा था। उत्साह से, उन सबने अपनी खोज जारी रखी और एक ठंडे पानी के झरने के पास आ गए। उन्होंने अपने पैरों को ठंडे पानी में डुबोया और एक-दूसरे पर चंचलता से छींटे मारे। कुछ देर आराम करने के बाद, वे अपने वन भ्रमण की साहसिक यादों को संजोते हुए और अपने ऊपर गर्व महसूस करते हुए घर वापस आ गए।

1. सुमन और उसके दोस्तों ने कहाँ घूमने का फैसला किया?

(क) जंगल।

(ख) बगीचा

(ग) चिड़ियाघर।

(घ) विद्यालय

2. सुमन ने जंगल में प्रवेश करते ही क्या सुना?

(क) दहाड़ (ख) शोर

(ग) मधुर चहचहाहट (घ) हंसी

3. उन्होंने रास्ते में क्या देखा?

(क) पहाड़ (ख) नदियां

(ग) बच्चे (घ) जंगली फूल

4. जब उन्होंने अपनी खोज जारी रखी तो उन्होंने क्या पाया?

(क) जानवर (ख) पक्षी

(ग) पानी का झरना (घ) मछलियां

5. सुमन और उसकी सहेलियों को उनके वन साहसिक कार्य के बारे में कैसा लगा?

(क) गर्व हुआ (ख) डर

(ग) मुश्किल (घ) अच्छा

प्रश्न 2. बहुविकल्पीय प्रश्नों के सही उत्तर पर (√)का निशान लगाओ।

(8)

1. भाषा के शुद्ध रूप का ज्ञान..... करवाता है।

क) लिपि। (ख) व्याकरण (ग) वर्ण

2. हर वर्ष हिंदी दिवस कब मनाया जाता है ?

क) 14 सितंबर (ख) 23 नवंबर (ग) 10 सितंबर

3. दो समान व्यंजन एक साथ मिलकर कहलाते हैं।

क) संयुक्त व्यंजन ख) स्वर ग) अक्षर

4. विभिन्न ध्वनियों के मेल से बनी अर्थवान एवं स्वतंत्र रचना कहते हैं।

क) विचार ख) ध्वनि ग) शब्द

5. जिन शब्द जिन शब्दों के एक से अधिक अर्थ होते हैं वे..... शब्द कहलाते हैं।

क) विलोम ख) अनेकार्थी ग) विशेषण

6. निम्नलिखित शब्दों के पर्यायवाची शब्द लिखिए

क) पहाड़ _____ ख) दोस्त _____

7. निम्नलिखित शब्दों के लिंग बदले।

क) अध्यापक _____ ख) कवि _____

8. निम्नलिखित शब्दों के वचन लिखिए।

क) कविता _____ ख) नदी _____

प्रश्न 3. निम्नलिखित रिक्त स्थानों में उचित शब्द भरिए।

(3)

1. सच है जब..... आती है।

2. प्राचीन समय में.....नाम के राजा थे।

3. मगध के राजा का नामथा।

प्रश्न 4. निम्नलिखित शब्दों के अर्थ लिखिए।

(3)

क) पर्यटन..... ख) विषम

ग) स्मृतियां

प्रश्न5. निम्नलिखित प्रश्नों के उत्तर दो ।

(3)

क) वृक्ष और नदी क्या नहीं करते ?

ख) अंत में हंस किसको मिला?

ग) चंद्रगुप्त की माता का नाम क्या था ?

रचनात्मक कार्य

प्रश्न6. नीचे दिए गए विषय पर अनुच्छेद लिखिए ।

(4)

'मेरा प्रिय मित्र'

प्रश्न7. तीन दिन के अवकाश के लिए प्रधानाचार्या को पत्र लिखो।

(3)

प्रश्न8. नीचे दिए गए चित्र को देखकर अपने शब्दों में वर्णन करें ।

(3)



प्रश्न9. पेपर की तैयारी के लिए दो मित्रों के बीच का संवाद लिखो।

(3)

प्रश्न10 साबुन की खरीददारी को बढ़ाने के लिए विज्ञापन बनाए।

(3)

Q4. Case study.

(1 x3= 3)

The school offers you and your friends the opportunity to purchase a tree sapling which will improve our environment. There are 32 boys and 30 girls in your class.

- i) **What is the minimum number of trees you will acquire for planting trees so that it can be distributed equally among all the students ?**
- ii) **Find the HCF of number of boys and girls .**
- iii) **LCM of 32 and 30 is a _____ number . (prime/ composite)**

Section B**(2x4=8)**

Q5.Simplify using BODMAS rule.

$$75 \times \left\{ 25 + (3 \times 10) \div 3 \right\}$$

Q6. Test whether 324368 is divisible by 6.

Q7. Solve $70 \div 1\frac{1}{2}$

Q8. With the help of a compass , draw a circle of radius 4.5 cm.

Section C**(3x4= 12)**

Q9. The product of two numbers is 4,92,723. If one number is 567, find the other number.

Q10. Find the HCF and LCM of 168, 280 and 392.

Q11. Out of a class of 120 students, one- fourth opted for Sanskrit, two- third opted for Hindi and rest opted for French. Find how many students opted for French ?

Q12. Simplify.

$$5 \times \left[5.2 + \left(35.7 - 5.6 \text{ of } (12.6 \div 4.2) \right) \right]$$

x.Scientists can use technology to predict.....

- a)cyclones
- b)floods
- c)all of these

Q2. Read the paragraph and choose the correct option. (3×2=6 Marks)

A) Many animals use sounds to communicate. For example, birds sing to attract mates and mark their territory. Wolves howl to communicate with pack members and establish their presence in a territory. Monkeys chatter from trees to warn other monkeys of impending danger. Dolphins and whales use a range of clicks, whistles and songs to communicate underwater. Woodpeckers tap on tree trunks to make a loud sound. This sound tells other woodpeckers that this tree is taken and they should find another spot.

- i. Many animals use to communicate.
 - a) sign language
 - b) sounds
 - c) dance
- ii.....howls to communicate with pack members.
 - a)lions
 - b) wolves
 - c) tigers
- iii.Monkeys chatter from trees to warn other monkeys of impending
 - a) danger
 - b) loss
 - c) to find prey

B) Adapting to changing weather requires adjustments in clothing and shelter. Lightweight, breathable fabrics are preferred during hot summers, while heavier textiles provide warmth in winter. In colder climates, houses are designed to trap heat, often featuring insulation and central heating systems. In contrast, homes in warmer regions prioritize ventilation and shade to keep interiors cool.

- i.....fabrics are preferred during hot summer.
 - a) light weight
 - b) heavy weight
 - c) woolen clothes
- ii.Inclimate, houses are designed to trap heat.
 - a)hot
 - b)cold
 - c) rainy
- iii.In warmer regionshelps to keep the interior cool.
 - a)Wood
 - b) ventilation
 - c)insulation

Q3. Identify the picture and answer the questions. (2×2=4 Marks)

A]

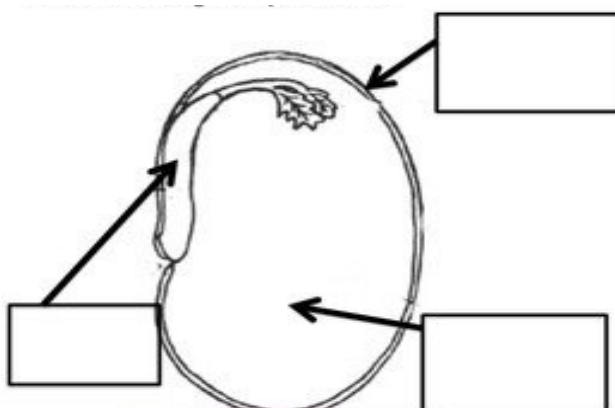

i. This is the picture of.....

a) structure of plant

b) structure of flower

c) structure of seed

ii. Name all the parts of seed.

a) Radicle, seed coat, cotyledons

b) plumule, first true leaf, cotyledons

c) embryo, seed coat, radicle

B]



i. This picture represents the traditional attire of.....

a) Assam

b) Nagaland

c) Rajasthan

ii. dance is performed usually during festivals, weddings and other important occasions.

a) kuki

b) lavani

c) bhangra

Q4. Fill in the blanks-

(1×3=3 Marks)

i. cannot travel on the moon as there is no atmosphere.

ii. The festival signals the beginning of spring.

iii. Animals that provide wool and other fibers for making clothing and textiles include sheep and

Q5. State True or False.

(1×3=3 Marks)

i. Birds, rodents and monkeys help in pollination.....

ii. Farmers rely on the weather to grow the food we eat.....

iii. India is made up of 28 states and 8 union territories.....

Q6. Match the following.

(1×4=4 Marks)

i. Nauvari sari

a. O Horizon

ii. Camouflage

b. radicle

iii. Organic layer

c. Maharashtra

iv. Future root

d. Tiger

Section B - Subjective

Q7. Define

(1×3=3 Marks)

i. Habitat

ii. Germination

iii. Poaching

Q8. Answer the following questions-

(2x4=8 Marks)

- i. How were craters formed on the moon?
- ii. What do scavengers and decomposers do?
- iii. What is hibernation?
- iv. What are natural disasters?

Q9. Answer the following questions-

(3x3=9 Marks)

- i. How can we better protect ourselves and our families during emergency situations?
- ii. Explain how modernisation has affected our jobs and clothing habits.
- iii. Discuss any three features that show the diversity in India.

SANT NIRANKARI PUBLIC SCHOOL
SAMPLE PAPER-1
SUBJECT : COMPUTER
CLASS – V

Chapters: 1,2,3,4,5

Time 01hr, 30 Mins

Student Name _____

1. Fill in the blanks: [10 x 0.5=5]
(Margins, Active , Text, Page , Column, A1:E1, Thesaurus , Data sheet, 3D object, Redo, Page setup,)

- a) Planning and laying out the page is called -----.
- b) Page numbers can be inserted in a Word document in the -----.
- c) ----- is a collection of synonyms and antonyms.
- d) Border can be applied to ----- as well as the whole -----.
- e) The data for the chart on a slide comes from a -----.
- f) A ----- can be rotated around by 360 degrees in all directions.
- g) The cell range of first 5 cells in the first row in Excel is -----.
- h) Pressing Tab key moves the cell pointer in Excel to the cell in next -----.
- i) Fill handle is always available for the ----- cell.
- j) ----- reverses the last undone action.

2. Choose the correct answer. [10 x 0.5=5]

- a) Using which of the following options in MS Word, special characters can be inserted?
 - a) Special characters
 - b) Insert
 - c) Symbol
 - d) Layout
- b) Gutter is the part of which of the following?
 - a) Margins
 - b) Pages
 - c) Header
 - d) Footer
- c) In a document, Lata wants to replace only the first 3 occurrences of the word school with the word institute. What should she do in Find and Replace tool?
 - a) Click Replace All button
 - b) Click Find button
 - c) Click Replace button
 - d) Click on Find Next button.
- d) MS Word marks misspell words using which of the following effect?
 - a) Word is bold
 - b) Word is Strikethrough
 - c) Shading
 - d) Wavy underline
- e) Which of the following is the correct feature of Title and Content slide layout?
 - a) It is the default layout.
 - b) It covers the whole slide.

c) It is difficult to use. d) There is no such layout.

f) Graphical form of data is called a/an -----.

a) Infographics b) Chart

c) Icon d) SmartArt

g) Which of the following is the 5th cell in third column in MS-Excel?

a) C5 b) E3

c) 3E d) 5C

h) If we do not want to maintain a copy of same data for each user, what should we do?

a) We should let one user work at a time.

b) We should copy the sheets on each PC.

c) We should share the worksheet online.

d) We should email the worksheet.

i) Cell A1 contains the value 1. Ravi drags it down with Fill Handle. What will be the value of the cell

A2?

a) 2 b) 1

c) 0 d) -1

j) Using Insert button in Excel, we can insert which of the following?

a) Cell b) Row

c) Column d) All of these arrow

3. Answer the following questions. (any 7)

[7x2=14]

1. What 3 basic page settings should you consider before creating a document?
2. What is the significance of headers and footers?
3. What is the use of a Thesaurus?
4. What do you mean by Line spacing and Paragraph spacing?
5. How do tables and charts different in displaying the data on the slide?
6. What is the significance of Smart Art graphics? How will you insert a Smart Art on the slide?
7. Name any 3 kinds of Illustrations in PowerPoint and describe the use of any two.
8. Write any 4 salient features of electronic spreadsheets.
9. What is a cell range? Give 2 distinct examples. How do you write a cell range in short?
10. What is a cell address? How will you identify an active cell in Excel sheet?

4. Investigate the following statements and write down the facts you find. [2x0.5=2]

a) On deleting a row, a blank row remains in its place.

Fact: -----

b) A zero-width column means that the column is deleted.

Fact: -----

c) There is no way to copy the selected data in Excel using mouse.

Fact: -----

d) Copied data in Excel is denoted by grey highlight.

Fact: -----

5. Label the following image.

[4 x 1=4]

The image shows a screenshot of an Excel spreadsheet with two tables. The first table has columns: FLIGHT NUMBER, SECTOR, DATE, DEPARTURE, ARRIVAL, and PRICE. The second table has columns: FLIGHT NUMBER, PNR, PAX NAME, and TRAVEL_DATE. There are several pink boxes with arrows pointing to specific parts of the spreadsheet: one points to the top-left corner, another to the top-right corner, a third to the bottom-right corner, a fourth to the bottom-left corner, a fifth to the right side of the second table, and a sixth to the left side of the second table.

FLIGHT NUMBER	SECTOR	DATE	DEPARTURE	ARRIVAL	PRICE
AJ1917	MUM-DEL	12-Jan	19:45	21:30	8910
SJ1007	BLR-MUM	17-Jan	23:30	02:15	11880
VIS1514	BLR-DEL	12-Jan	06:15	10:00	9870
GOO122	HYD-DEL	07-Feb	15:20	18:10	7850
IG0121	KOL-BLR	17-Jan	07:20	10:35	7300

FLIGHT NUMBER	PNR	PAX NAME	TRAVEL_DATE
AJ1917	5683868511	Atul Kumar	12-Jan
GOO122	2971191985	Neena Sen	07-Feb
IG0121	9204550000	Mohit Chaddha	17-Jan
VIS1514	1035384056	Usman Ali	12-Jan
AJ1917	2575867766	Satbeer Singh	12-Jan
GOO122	2356411228	Suhana Kaur	07-Feb
IG0121	2612027730	Shazia	17-Jan